1H-NMR
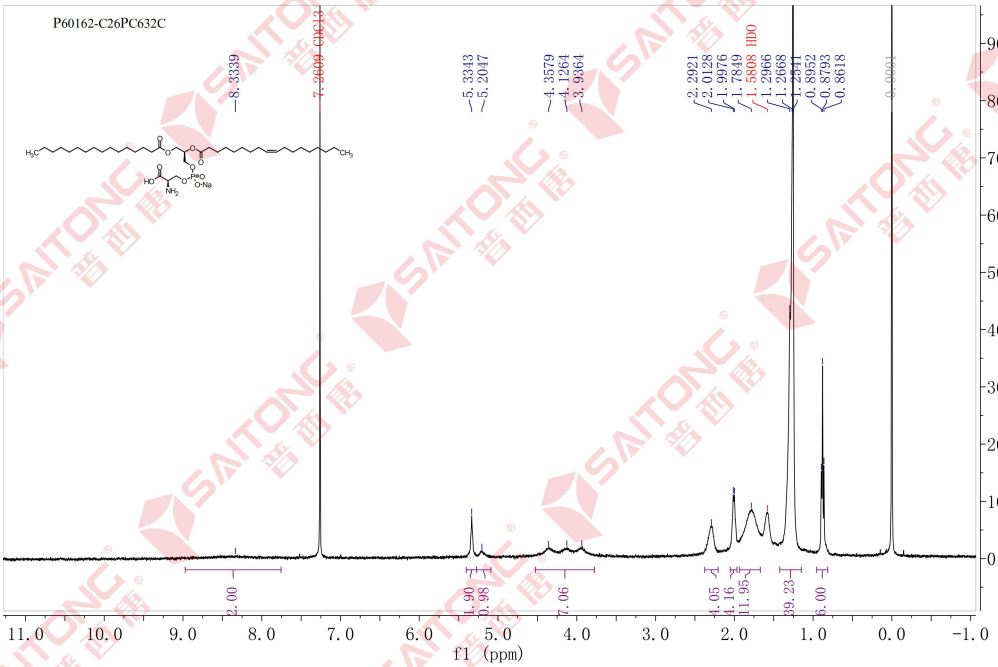
^{1}H NMR (400 MHz, Chloroform-*d*) δ 8.33 (br, 2H), 5.33 (s, 2H), 5.20 (s, 1H), 4.53 – 3.78 (m, 7H), 2.29 (s, 4H), 2.01 (d, *J* = 6.1 Hz, 4H), 1.78 (s, 12H), 1.42 – 1.15 (m, 39H), 0.88 (t, *J* = 6.7 Hz, 6H).